

Skin II

Neoplastic Diseases

Kristine Krafts, M.D.

Neoplastic Skin Outline

- Benign tumors
- Basal cell carcinoma
- Squamous cell carcinoma
- Melanoma
- Vascular tumors

Neoplastic Skin Outline

- Benign tumors

Nevus (Mole)

- Benign proliferation of melanocytes
- Junctional: at dermal-epidermal junction
- Compound: into dermis
- Intradermal: dermis only

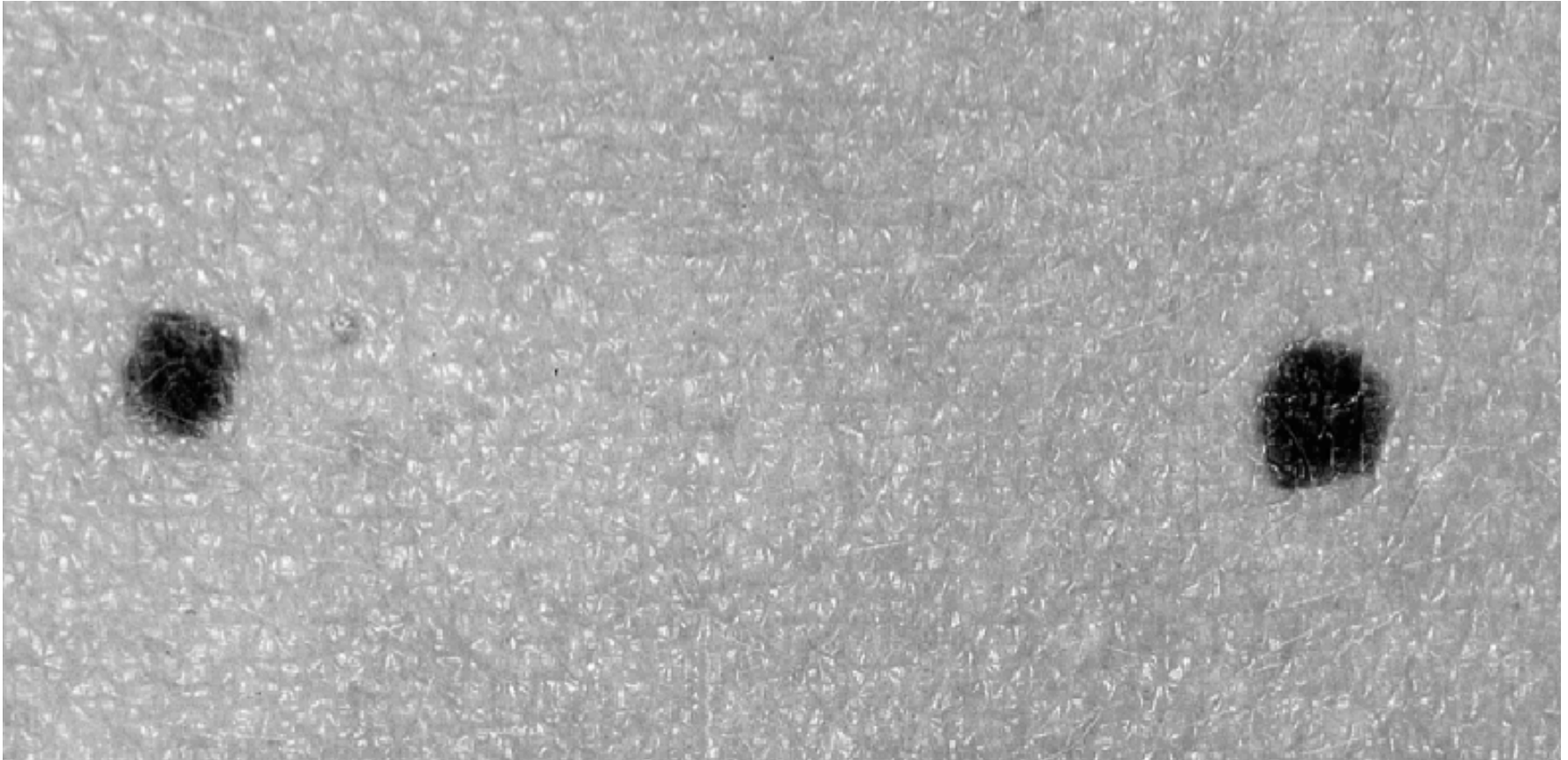

Junctional nevi



Compound (top) and intradermal nevi

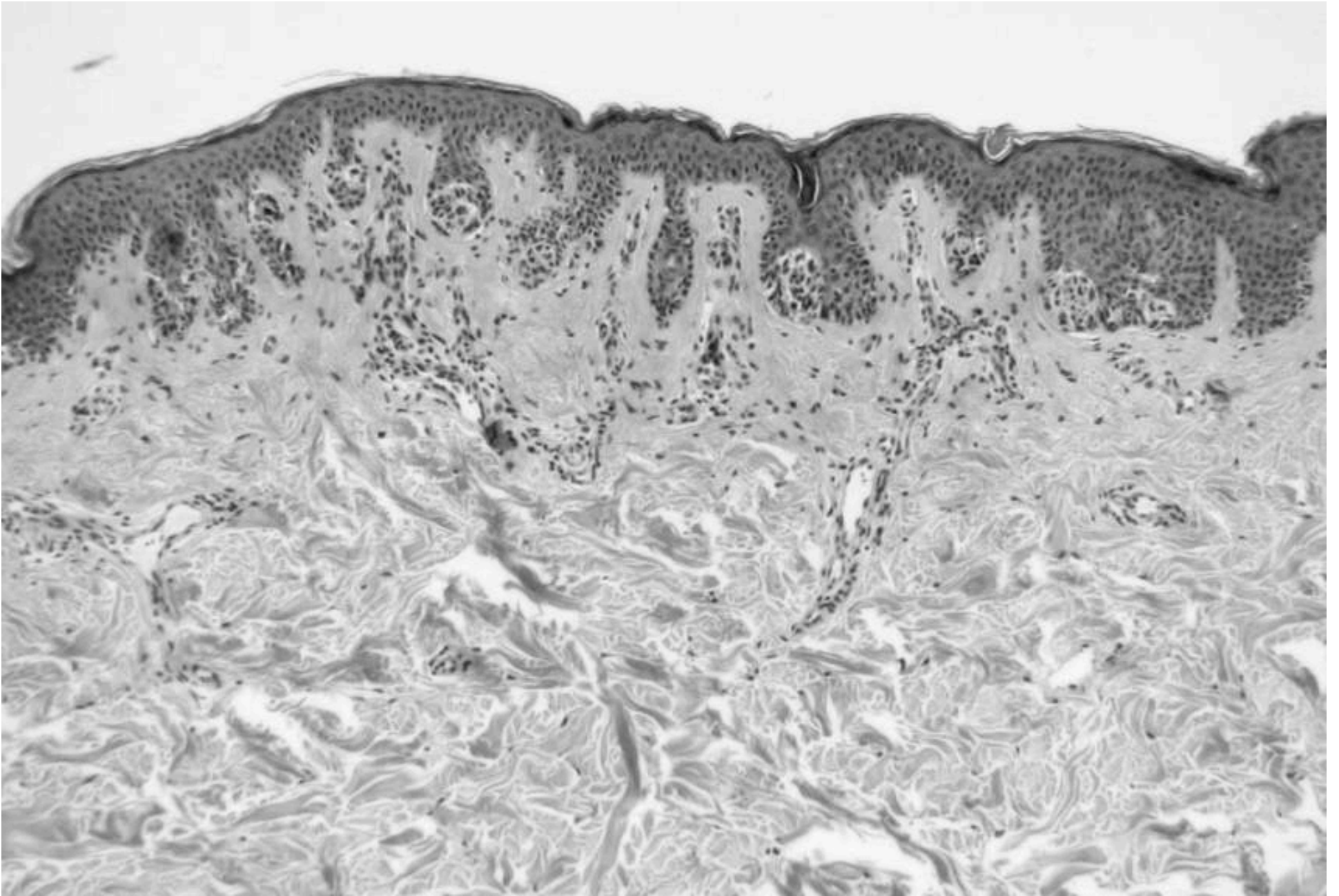

Junctional nevus

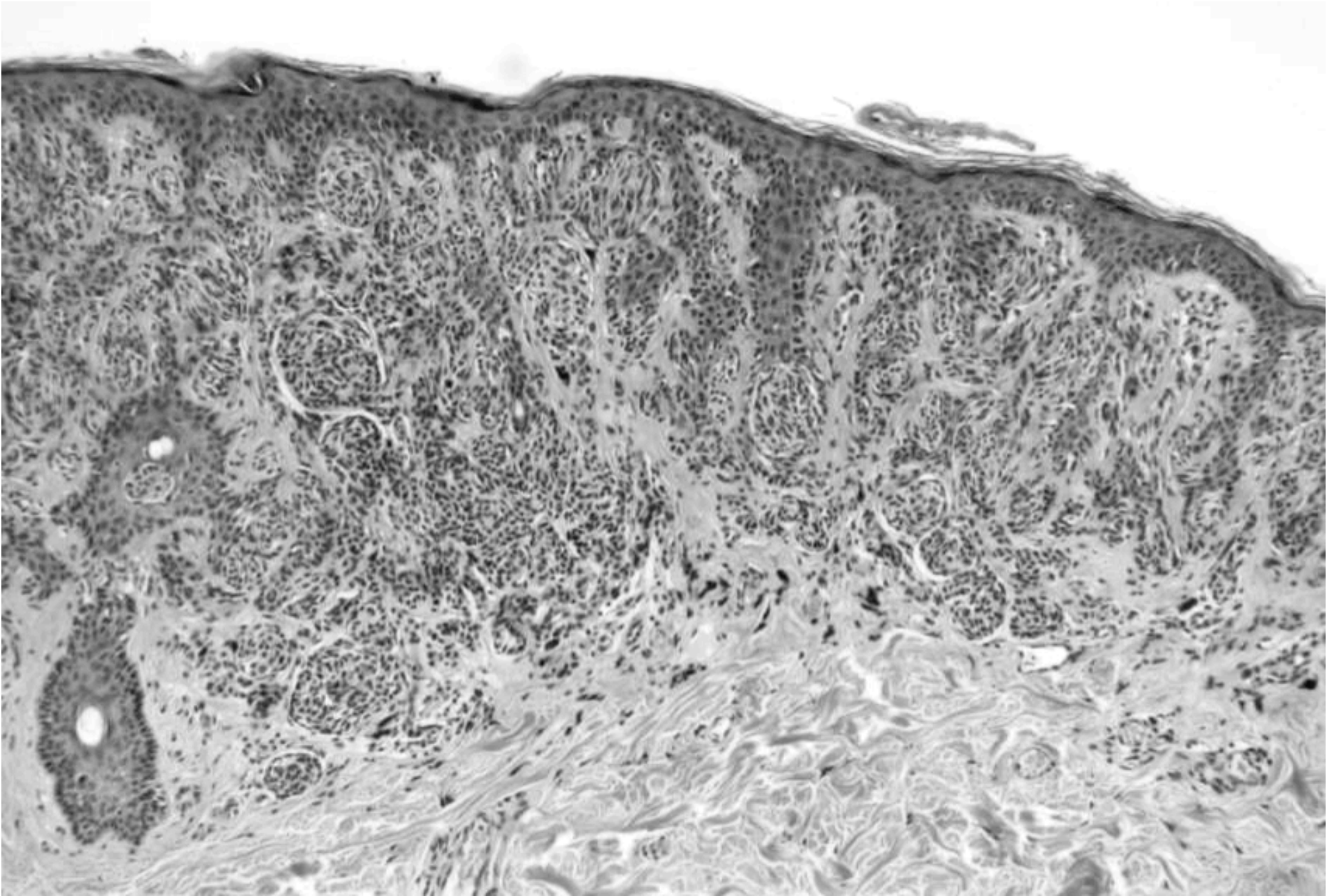

Compound nevus

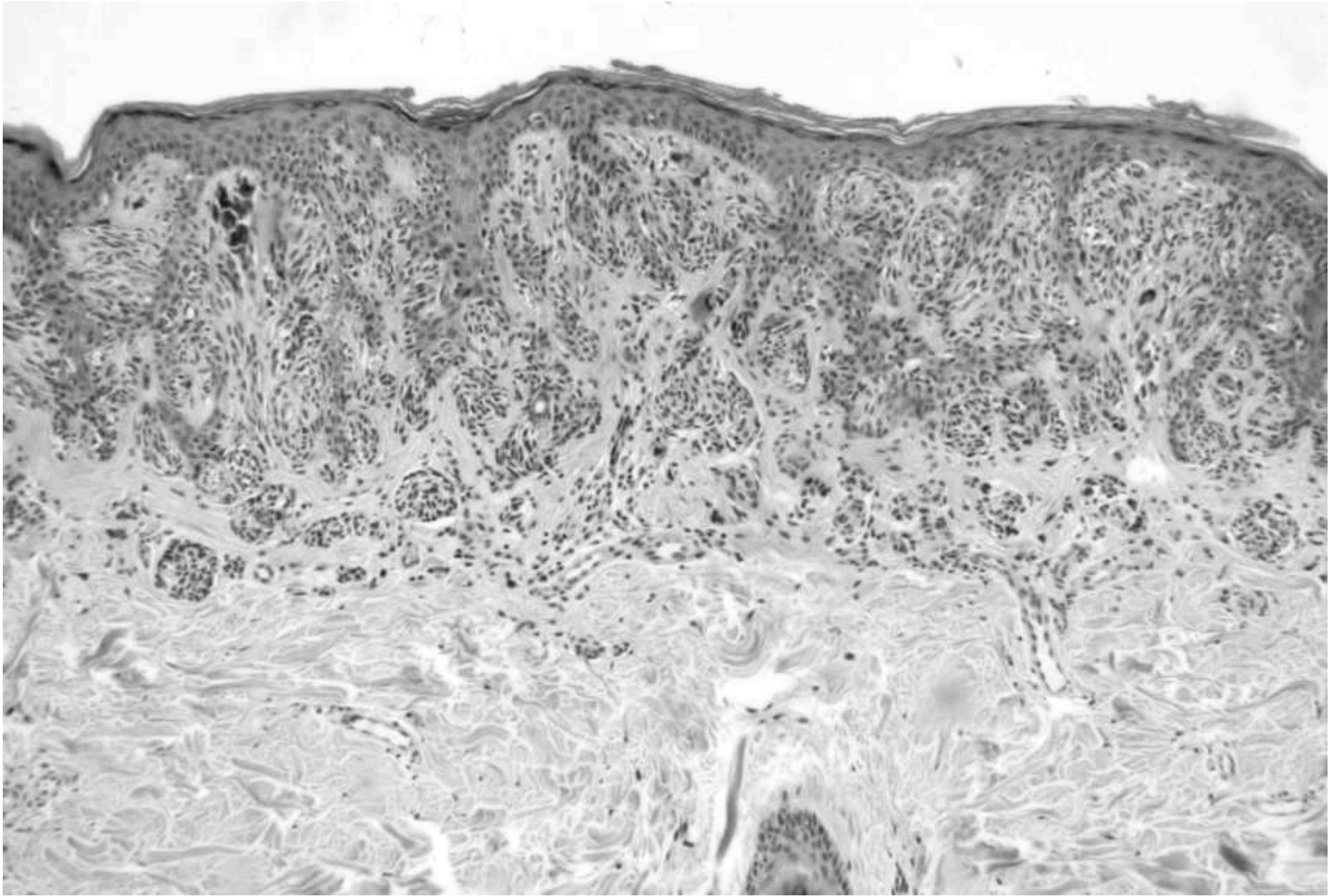

Intradermal nevus

Hemangioma

- Common benign tumor of blood vessels
- “Strawberry hemangioma” occurs at birth, regresses within a year



Hemangioma

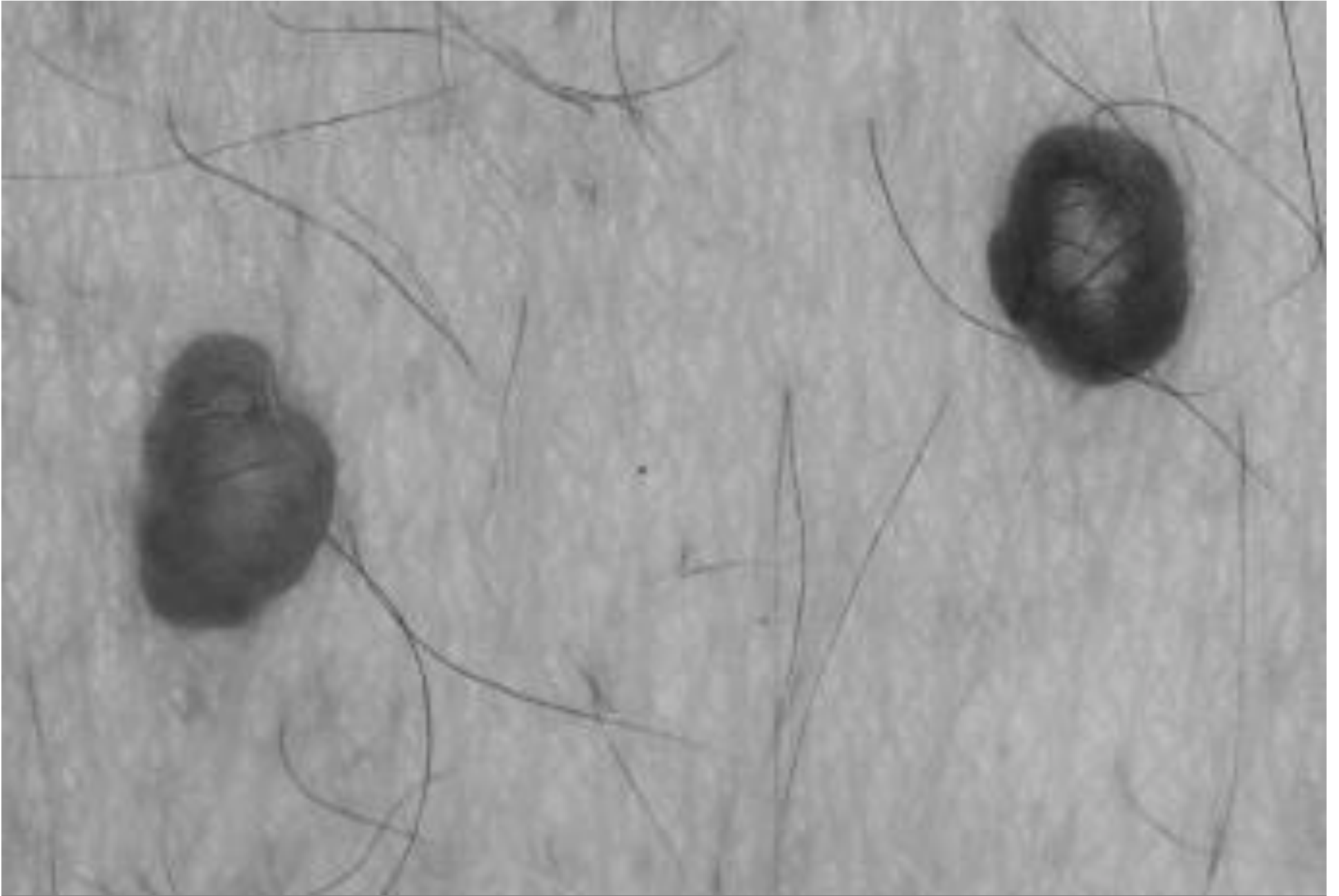

Hemangioma

Keratoacanthoma

- Rapidly-growing crater-like nodule
- May represent a form of squamous cell carcinoma

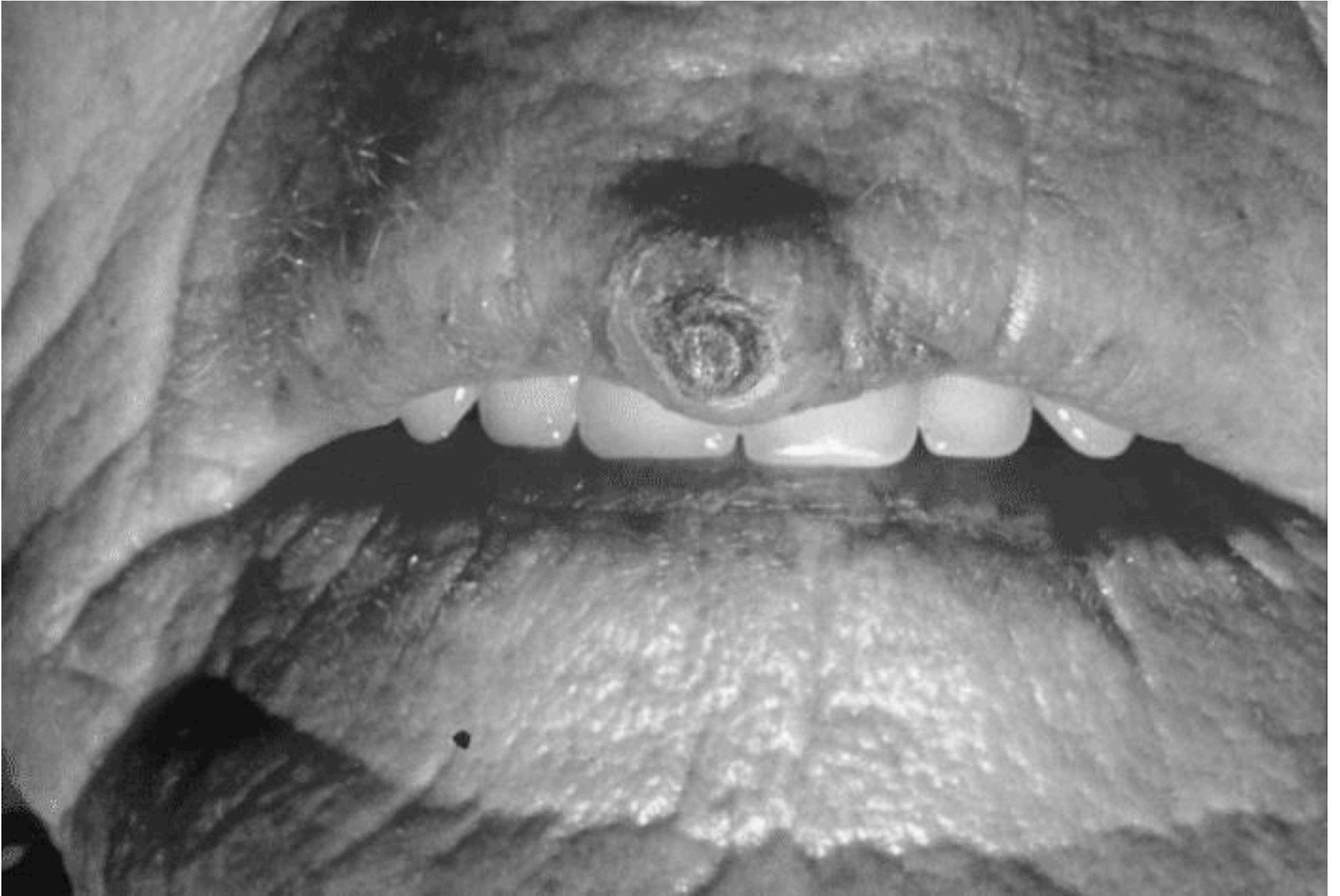

Keratoacanthoma

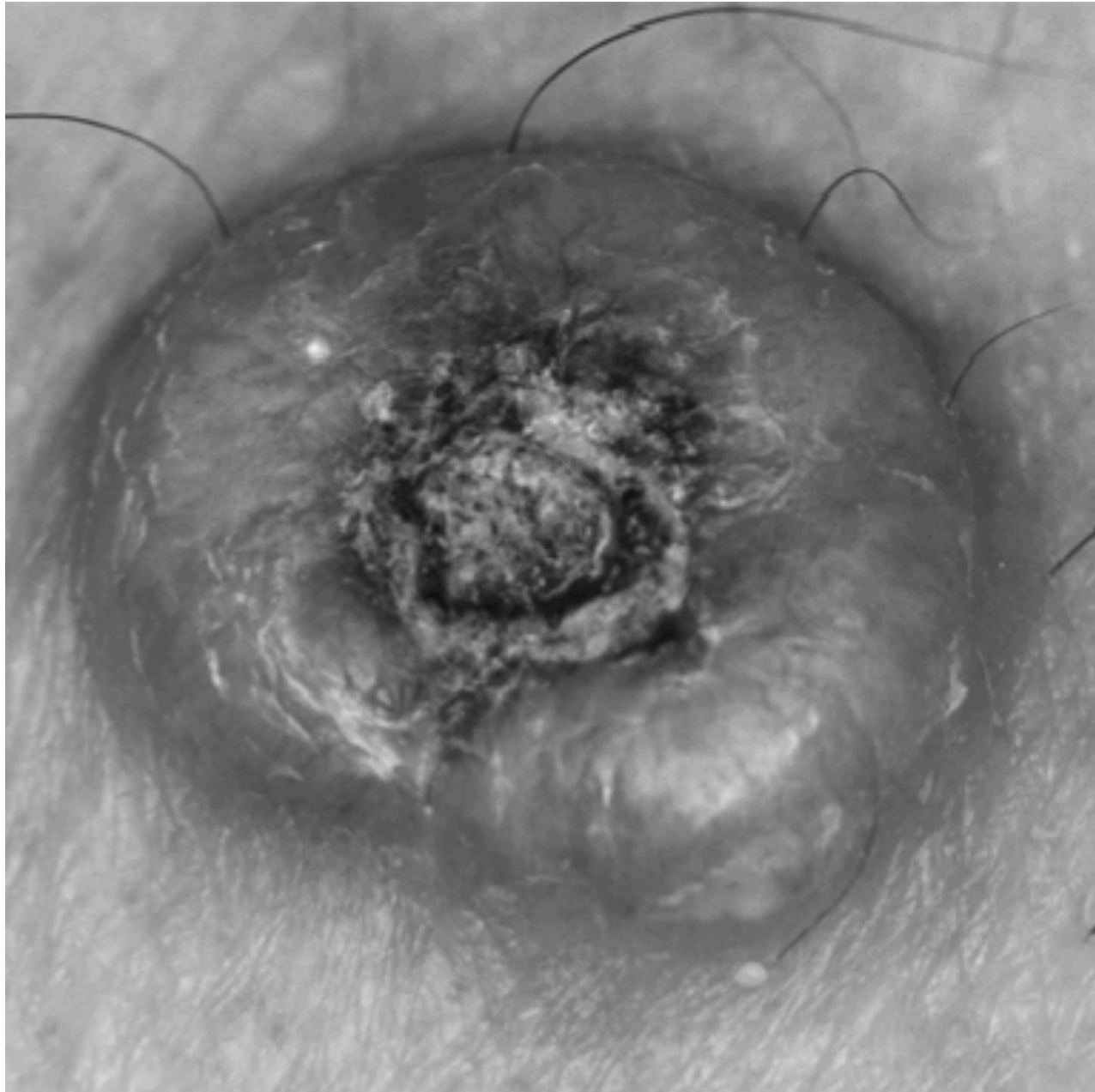

Keratoacanthoma

Seborrheic Keratosis

- Common epidermal tumor
- Trunk, head, neck
- Flat, brown, velvety “stuck-on” plaque
- Sign of Leser-Trelat is paraneoplastic



Seborrheic keratosis

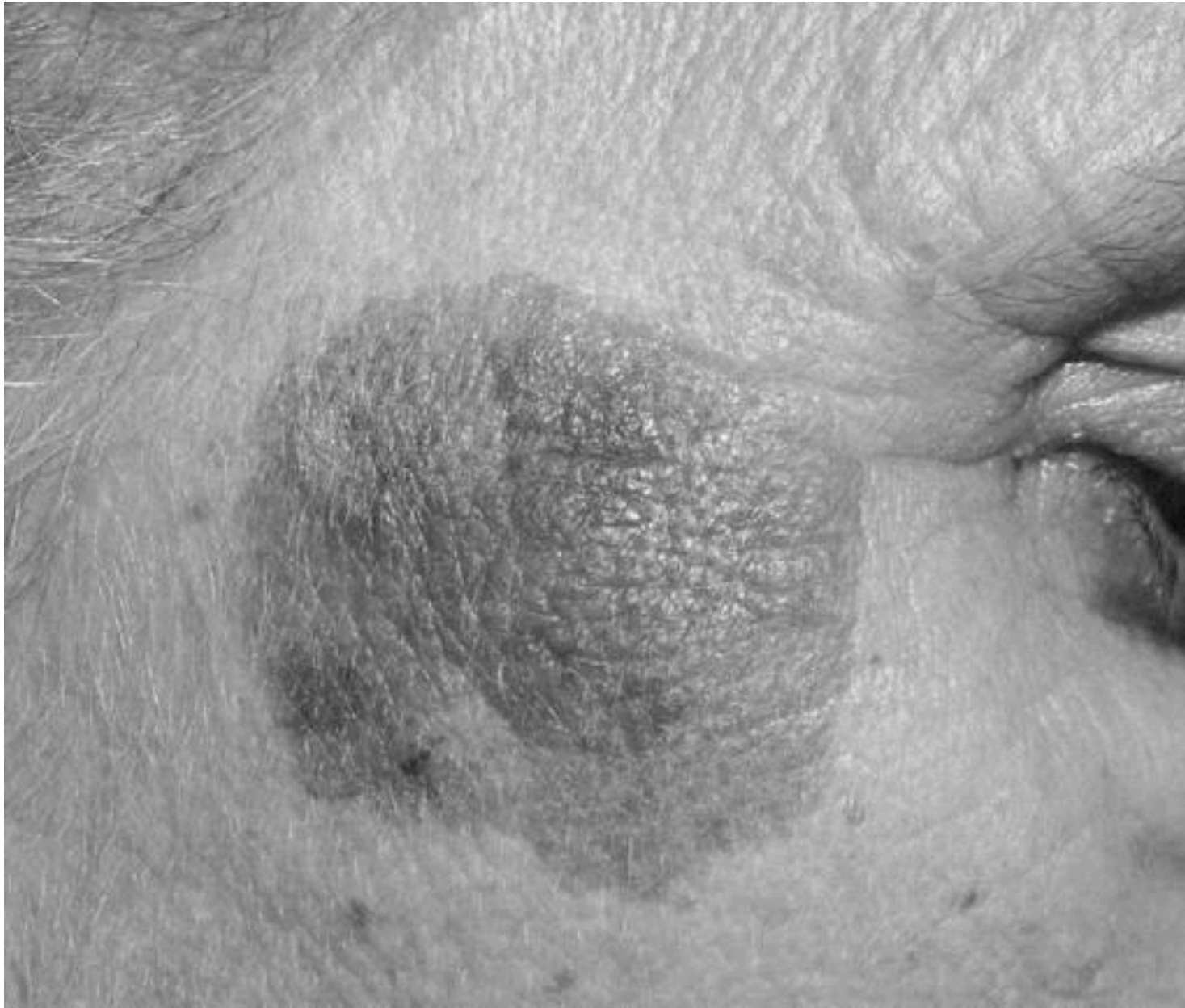

Seborrheic keratosis



Seborrheic keratosis

Actinic Keratosis

- Dysplasia of epidermis
- Rough spots on sun-exposed skin
- Some will become malignant if untreated
- Treat with freezing, curettage



Actinic keratosis

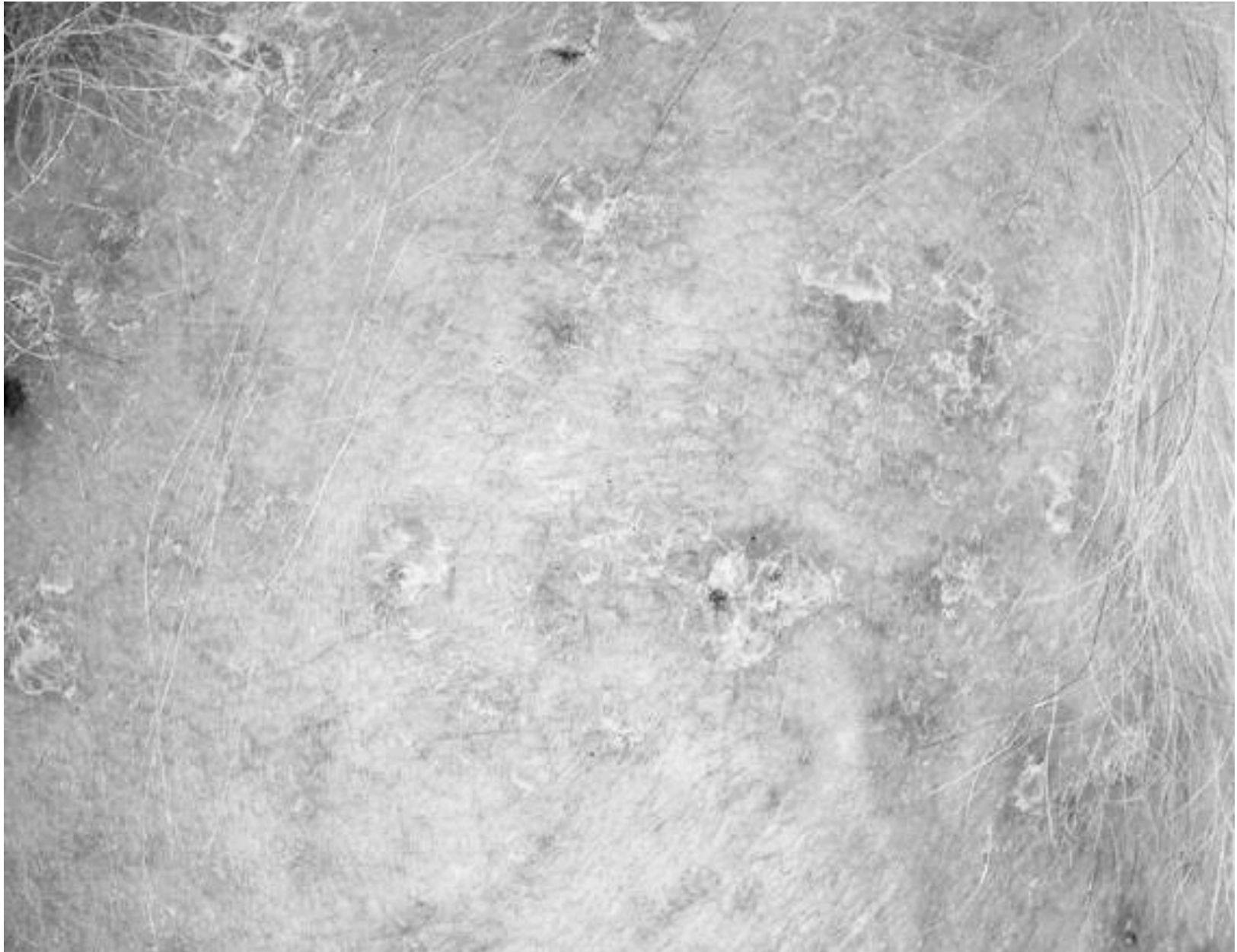

Actinic keratosis

Neoplastic Skin Outline

- Benign tumors
- Basal cell carcinoma

Basal Cell Carcinoma

- Malignant tumor of basal layer
- Older patients
- Sun exposure
- Pearly nodule
- Never metastasizes

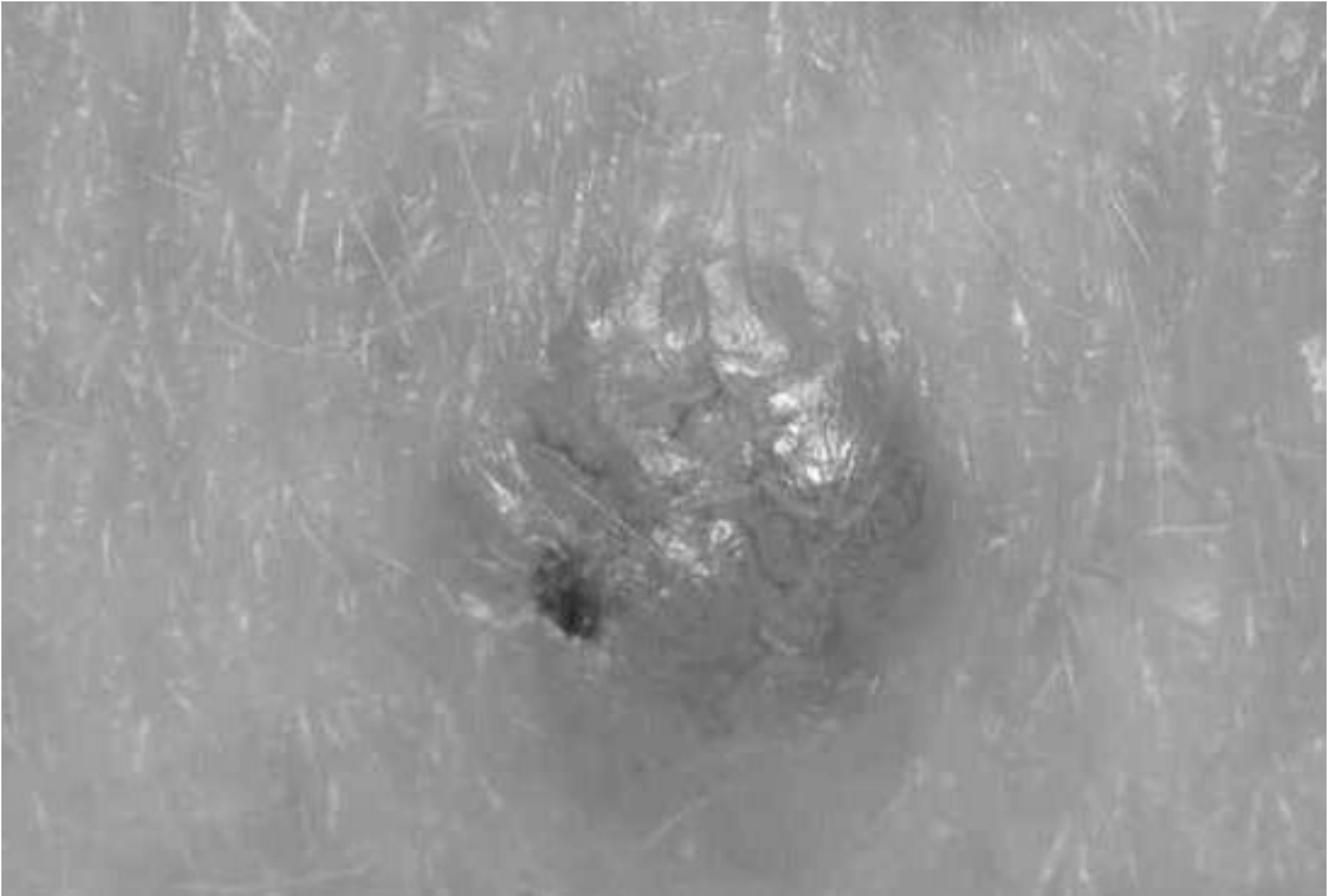

Basal cell carcinoma



Basal cell carcinoma

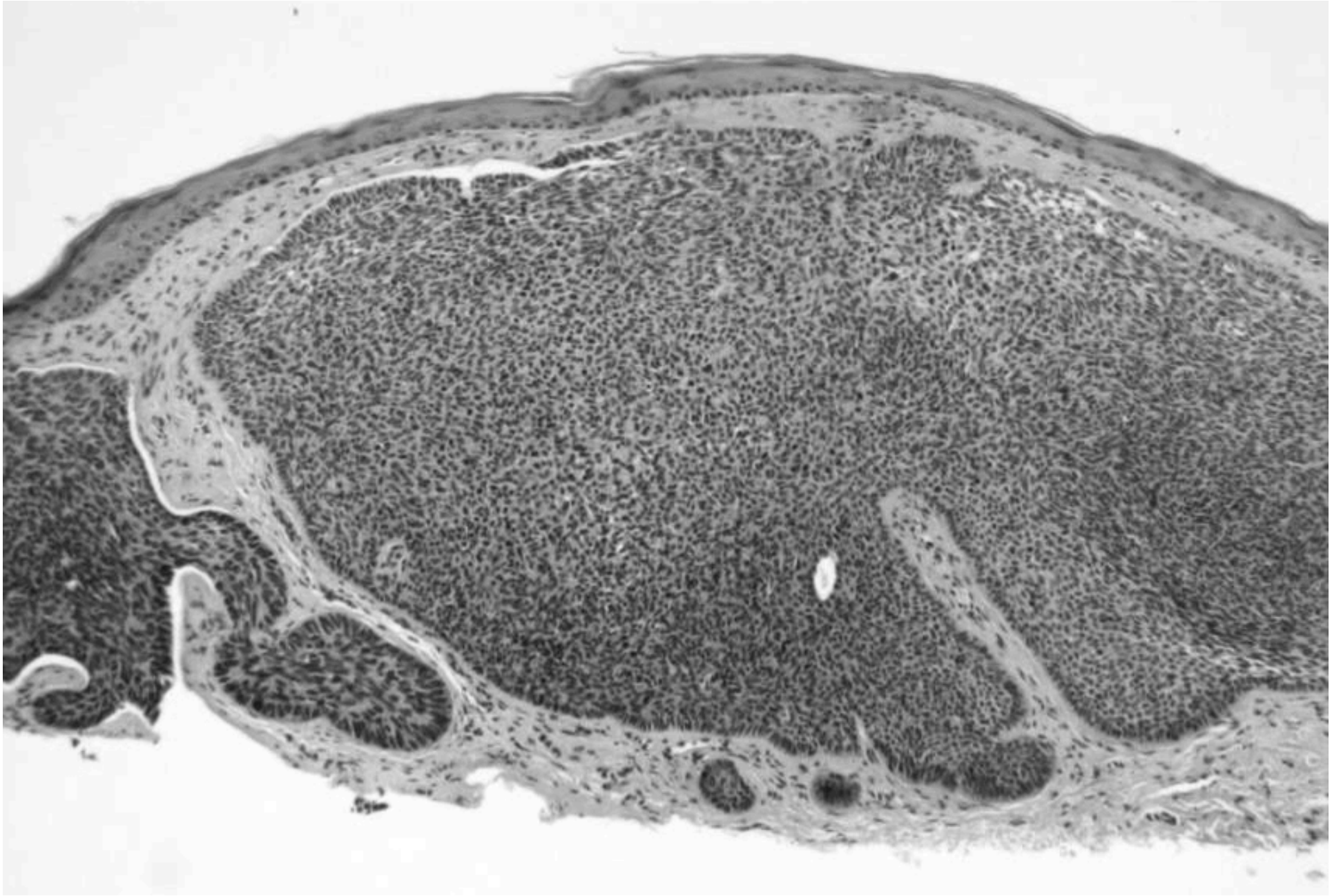

Basal cell carcinoma

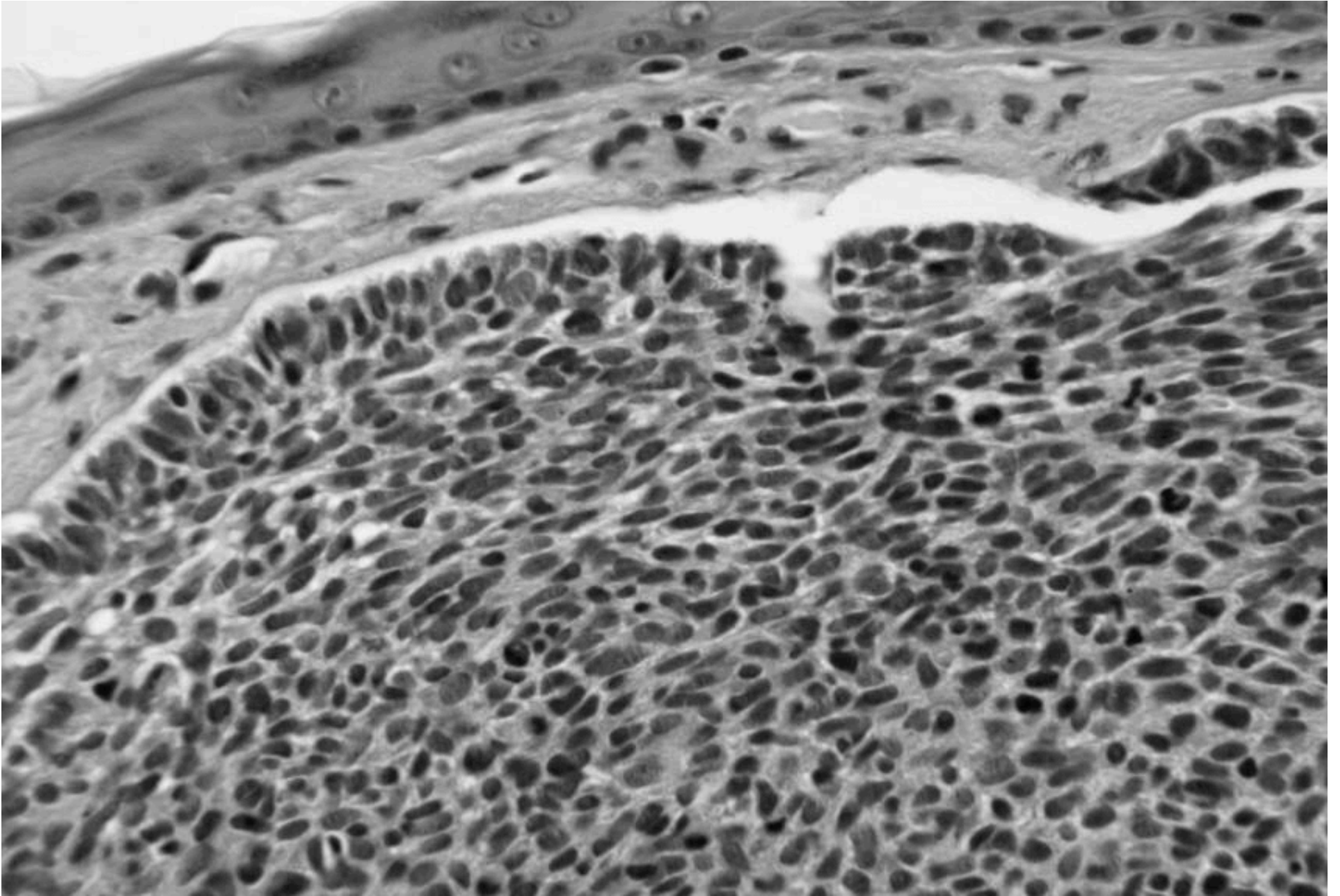

Basal cell carcinoma

Neoplastic Skin Outline

- Benign tumors
- Basal cell carcinoma
- Squamous cell carcinoma

Squamous Cell Carcinoma

- Malignant tumor of squamous epithelium
- Older patients
- Sun exposure
- Red nodule
- Can metastasize

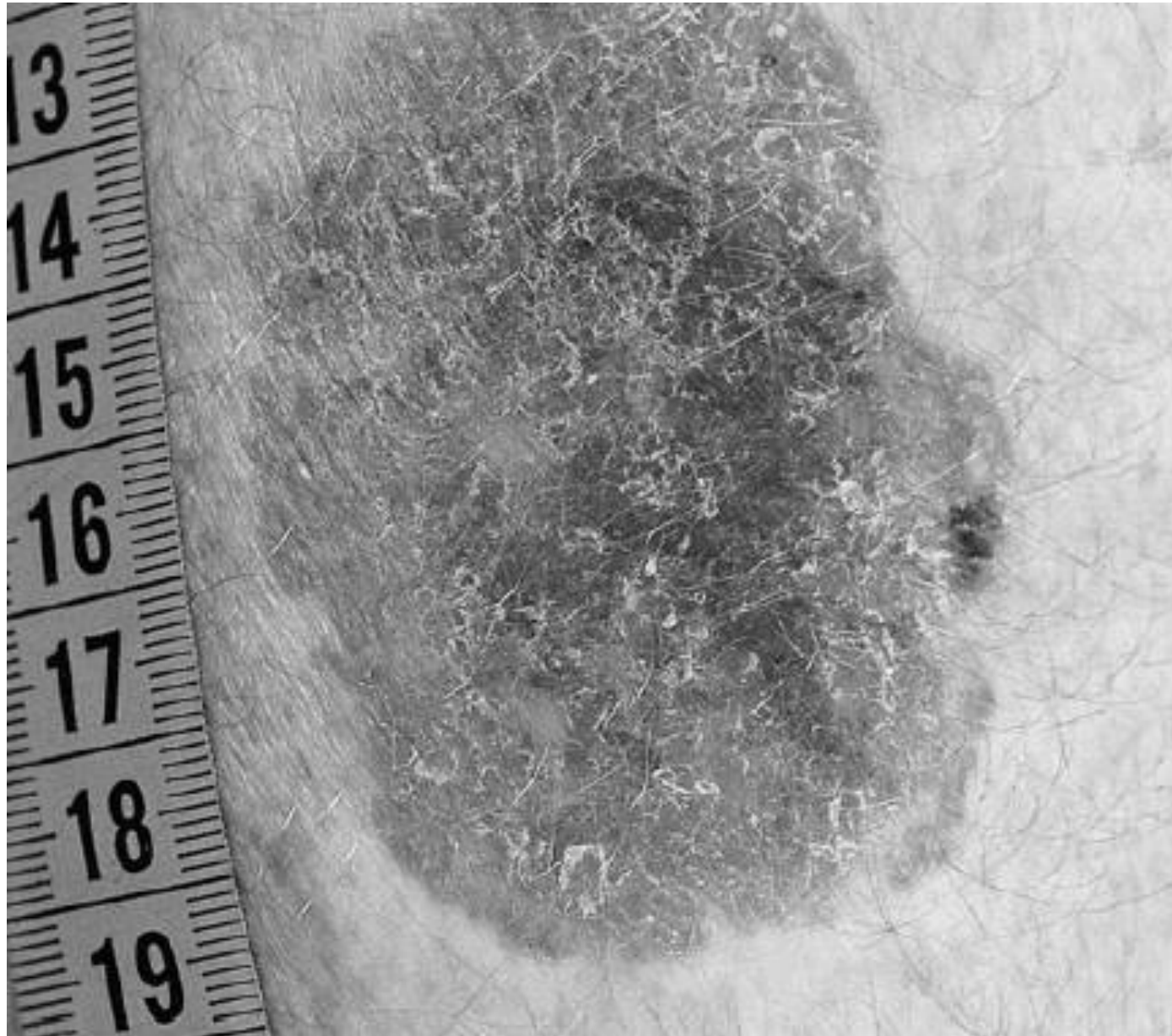

Squamous cell carcinoma



Squamous cell carcinoma

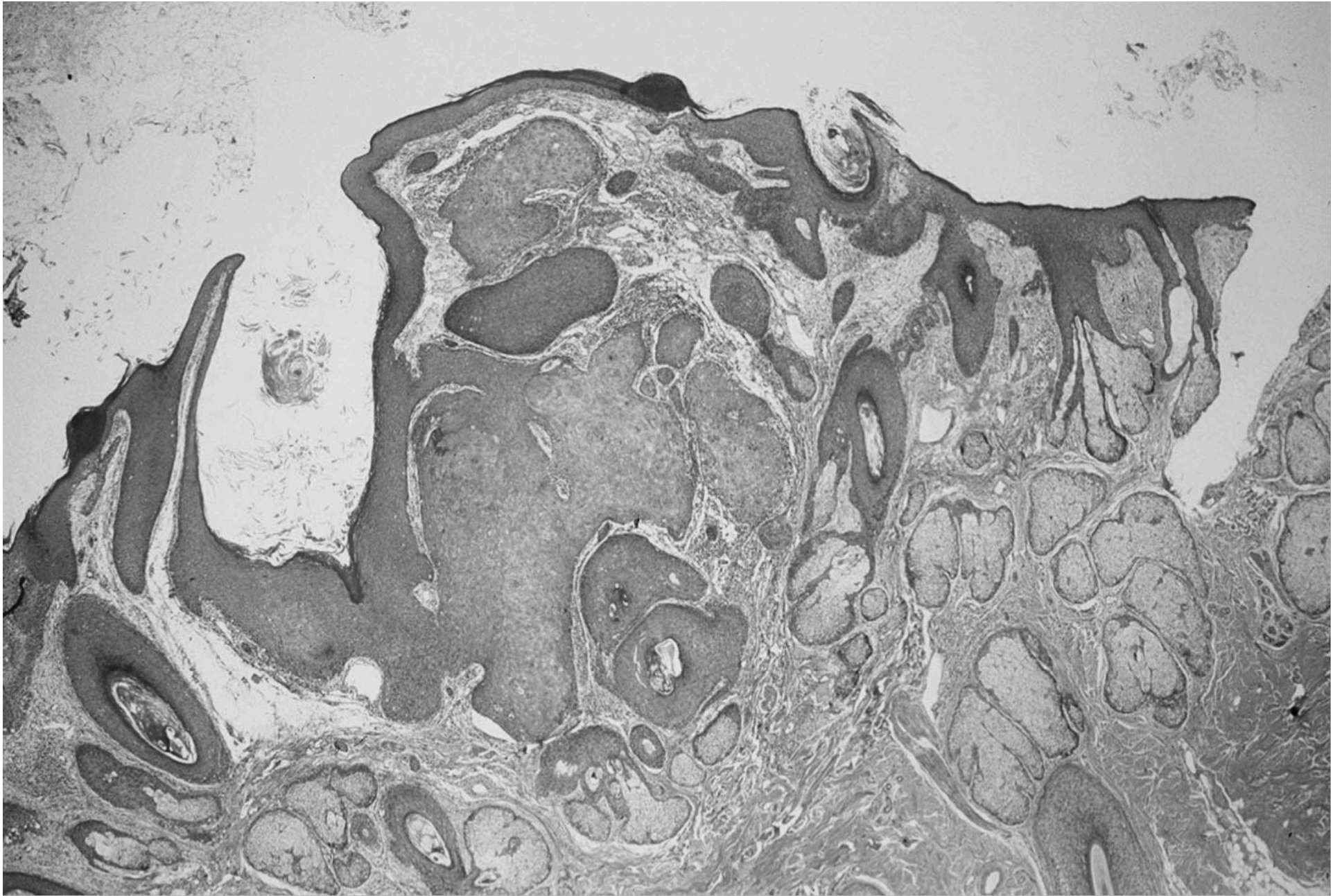

Squamous cell carcinoma

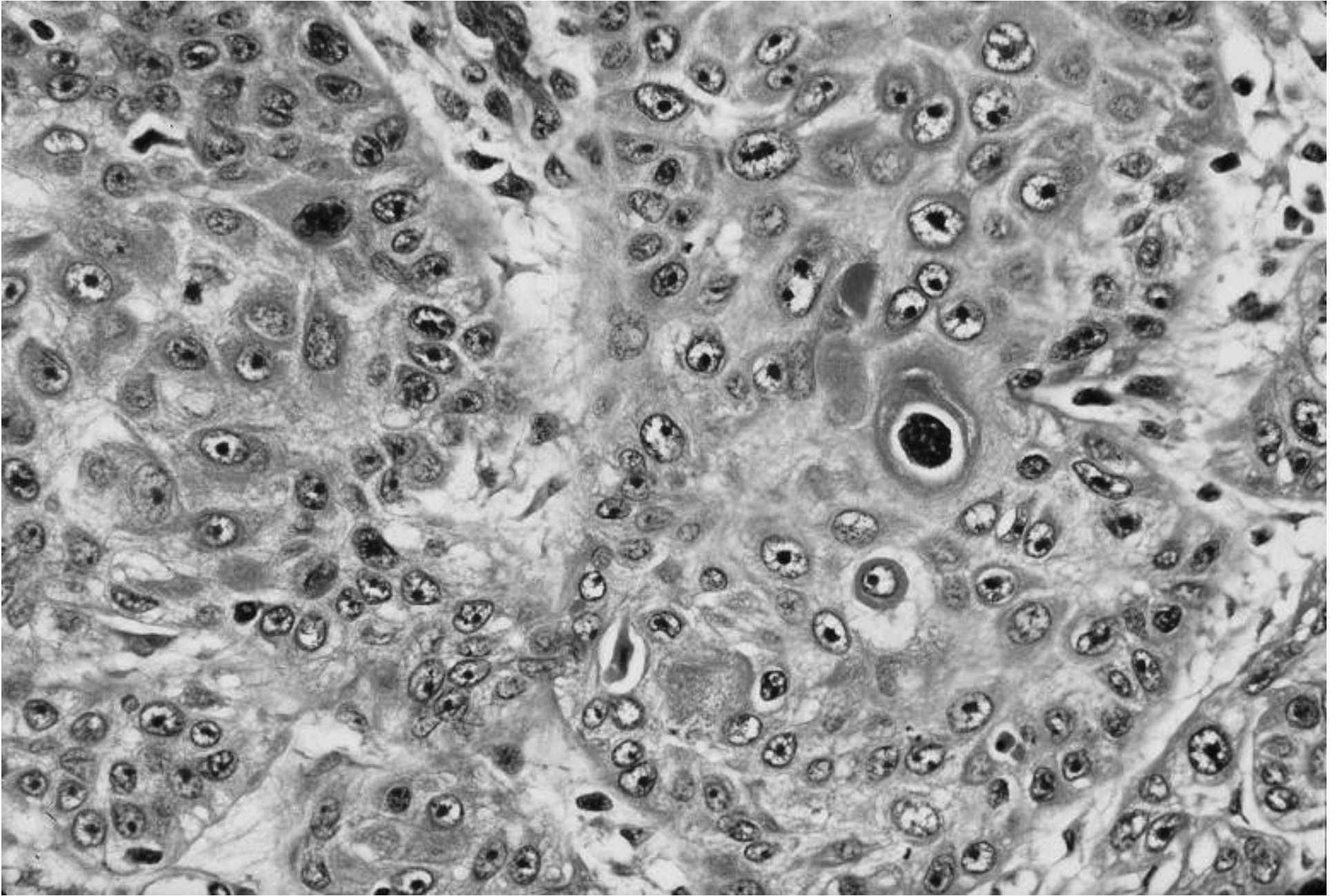

Squamous cell carcinoma

Neoplastic Skin Outline

- Benign tumors
- Basal cell carcinoma
- Squamous cell carcinoma
- Melanoma

Melanoma

- Malignant tumor of melanocytes
- Dramatically increasing incidence
- Sun exposure
- Can arise in benign nevus
- Prognosis directly related to depth of invasion

Look for:

- Asymmetry (in shape or color)
- Border (irregular)
- Color (change in color)
- Diameter (usually >5mm)
- Elevation (or textural change within lesion)



Melanoma

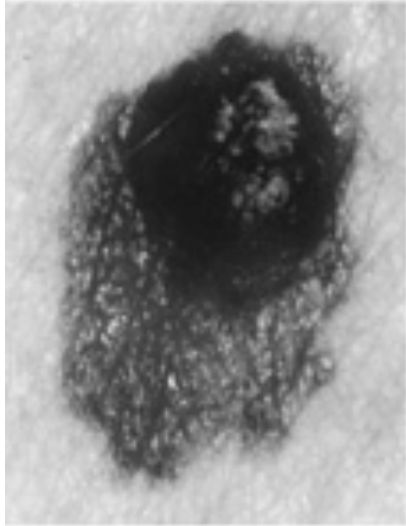

Asymmetry

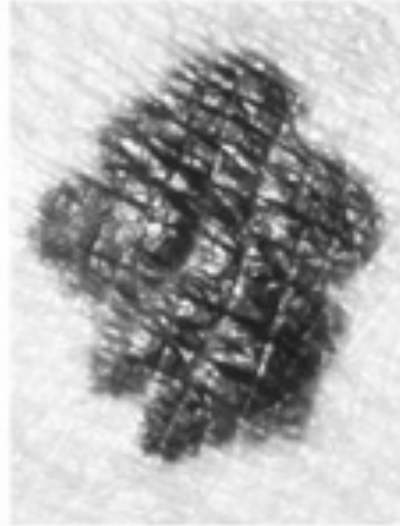

Border
irregularity

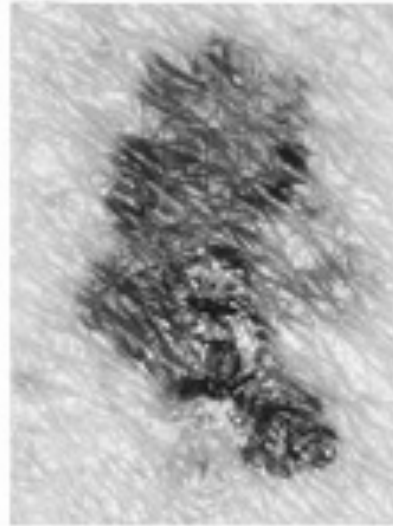

Color

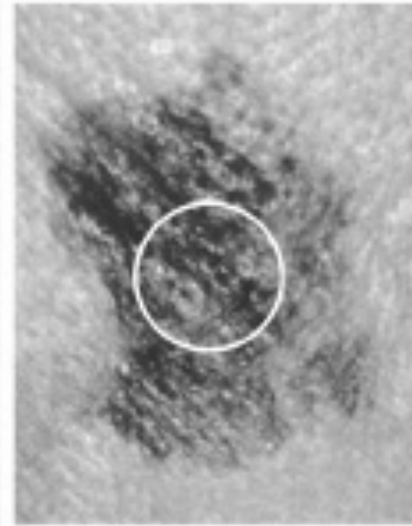

Diameter:
 $\frac{1}{4}$ inch or
6mm

Melanoma

Melanoma Types

- Superficial spreading
- Nodular
- Lentigo maligna
- Acral lentiginous

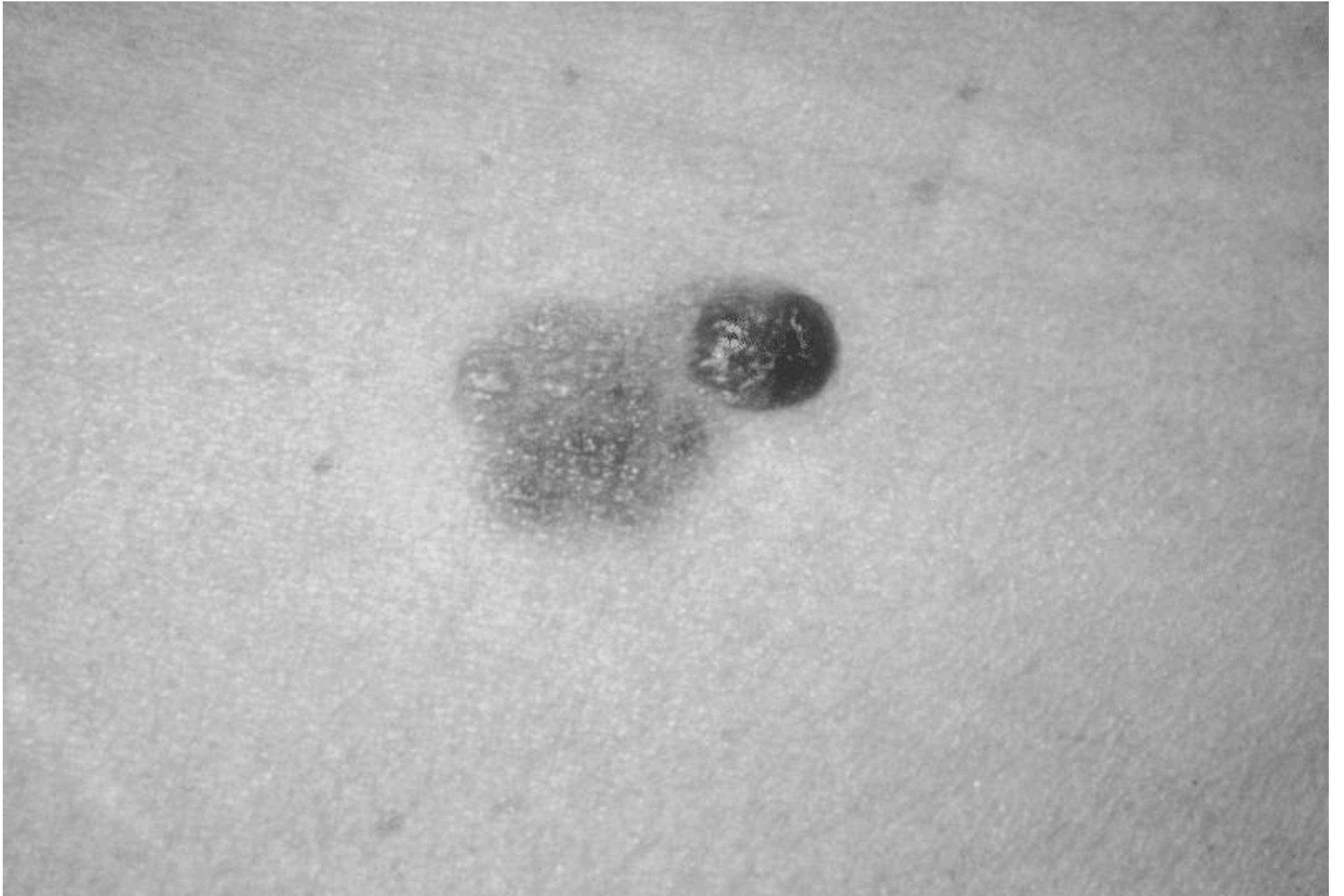

Melanoma

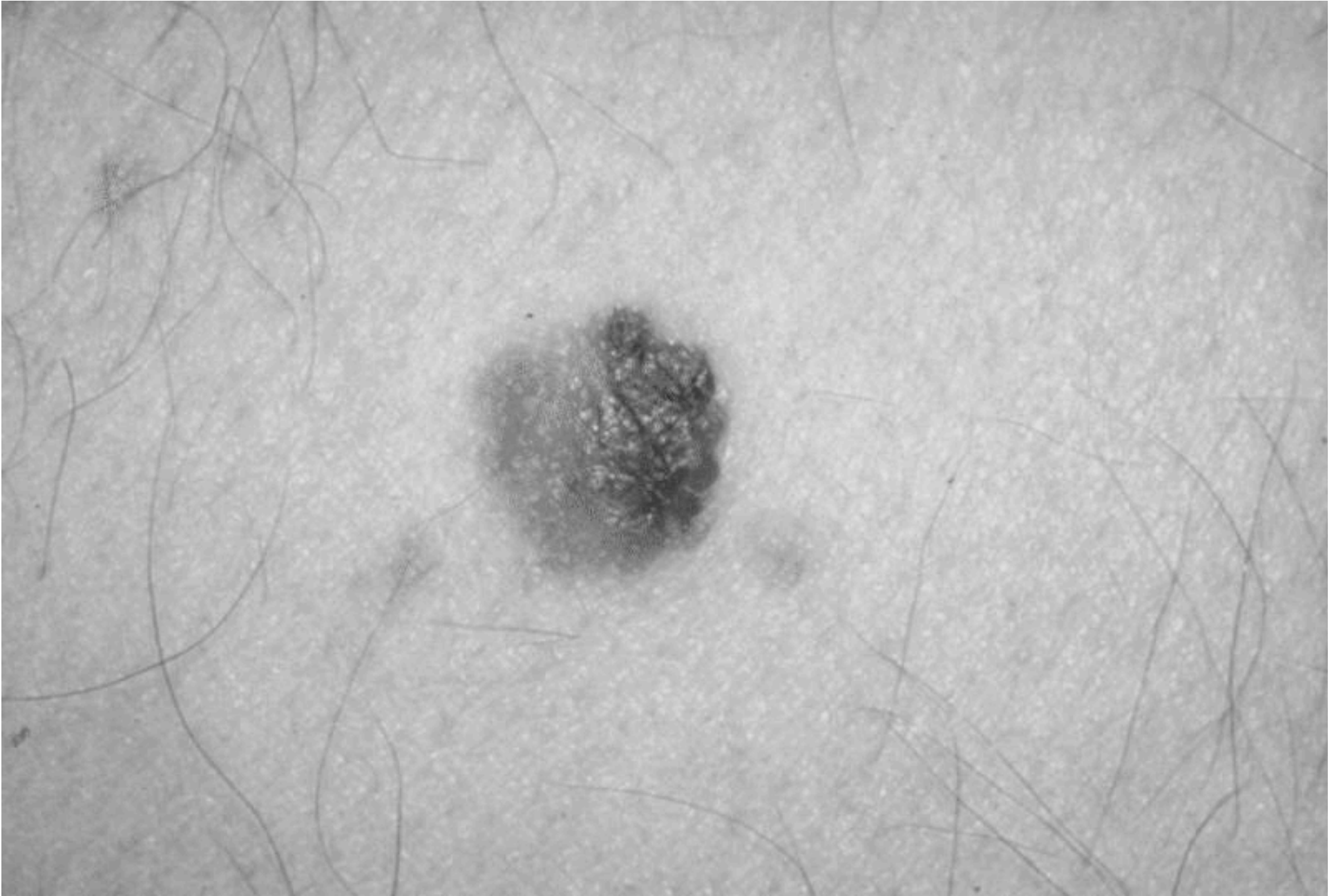

Melanoma

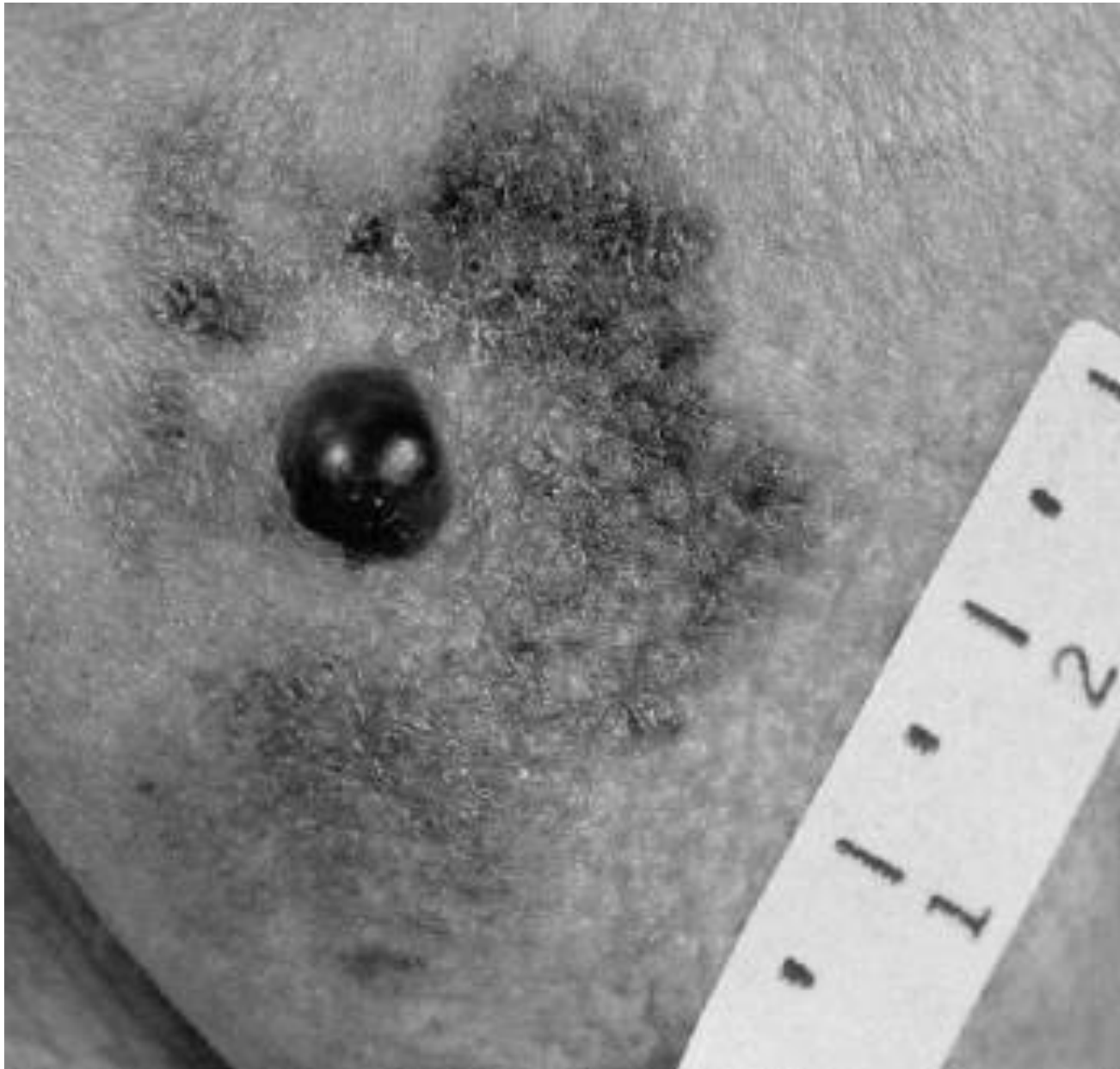

Melanoma



Melanoma



Melanoma

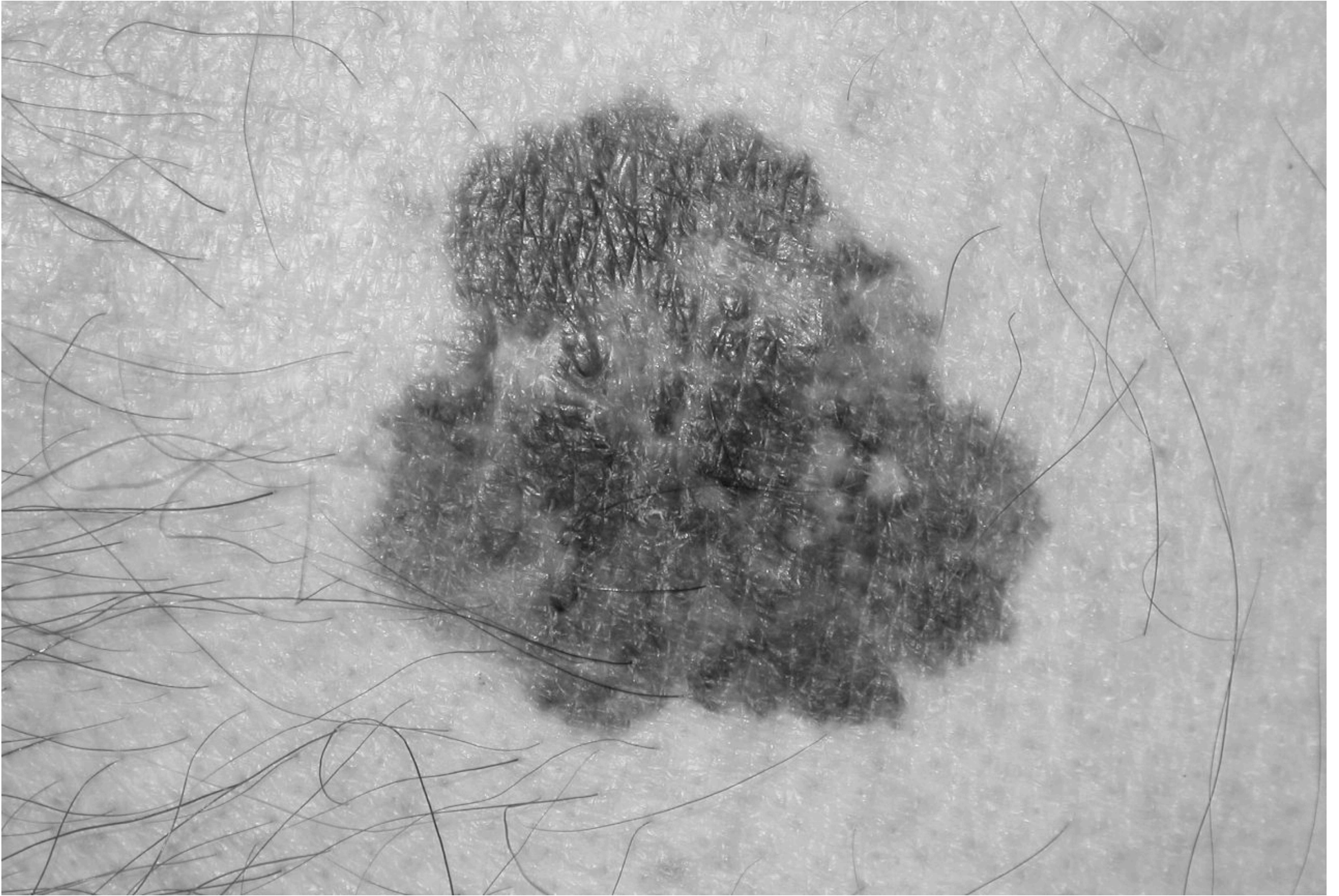

Melanoma

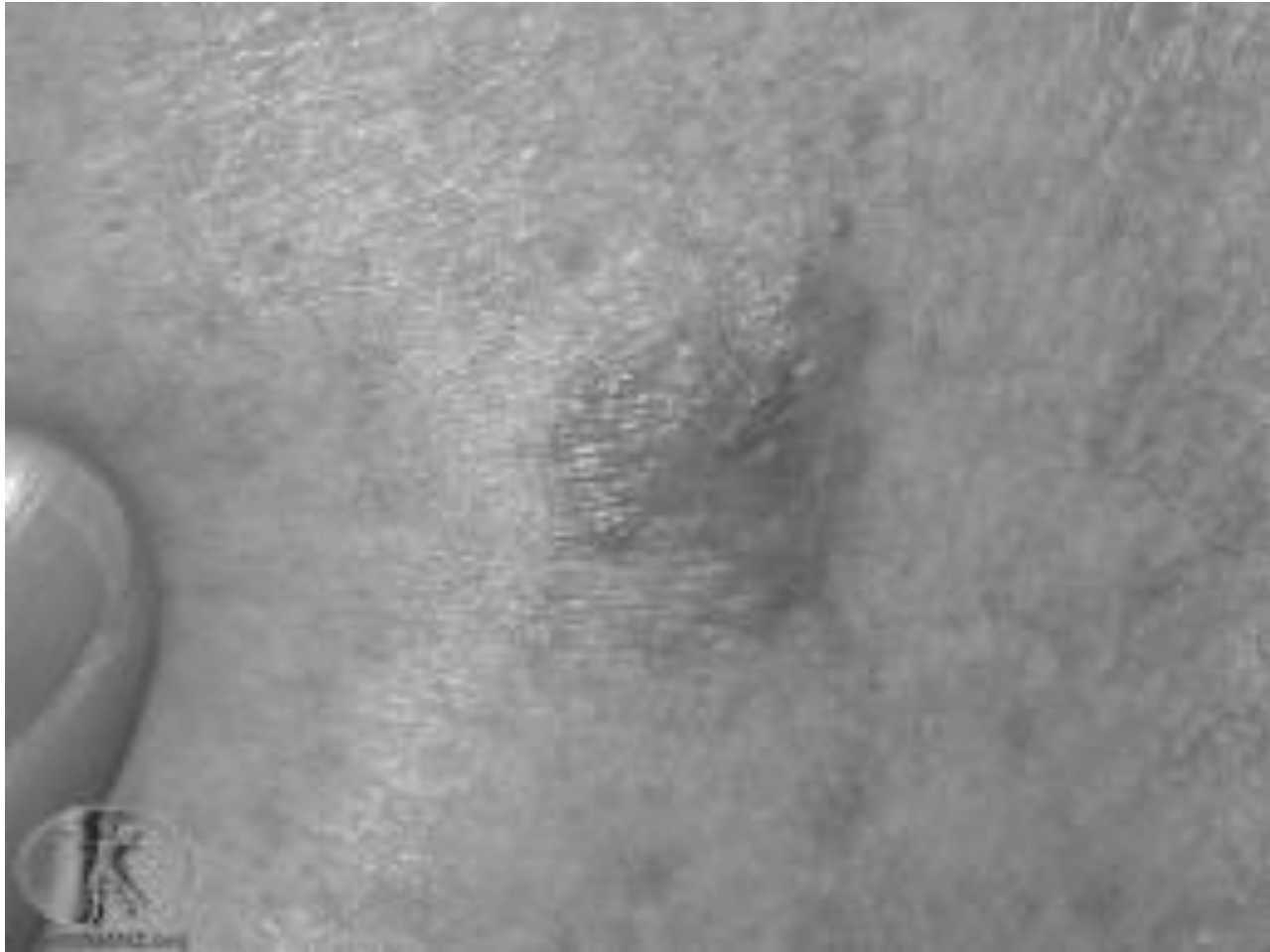

Melanoma



Melanoma



Melanoma



Melanoma

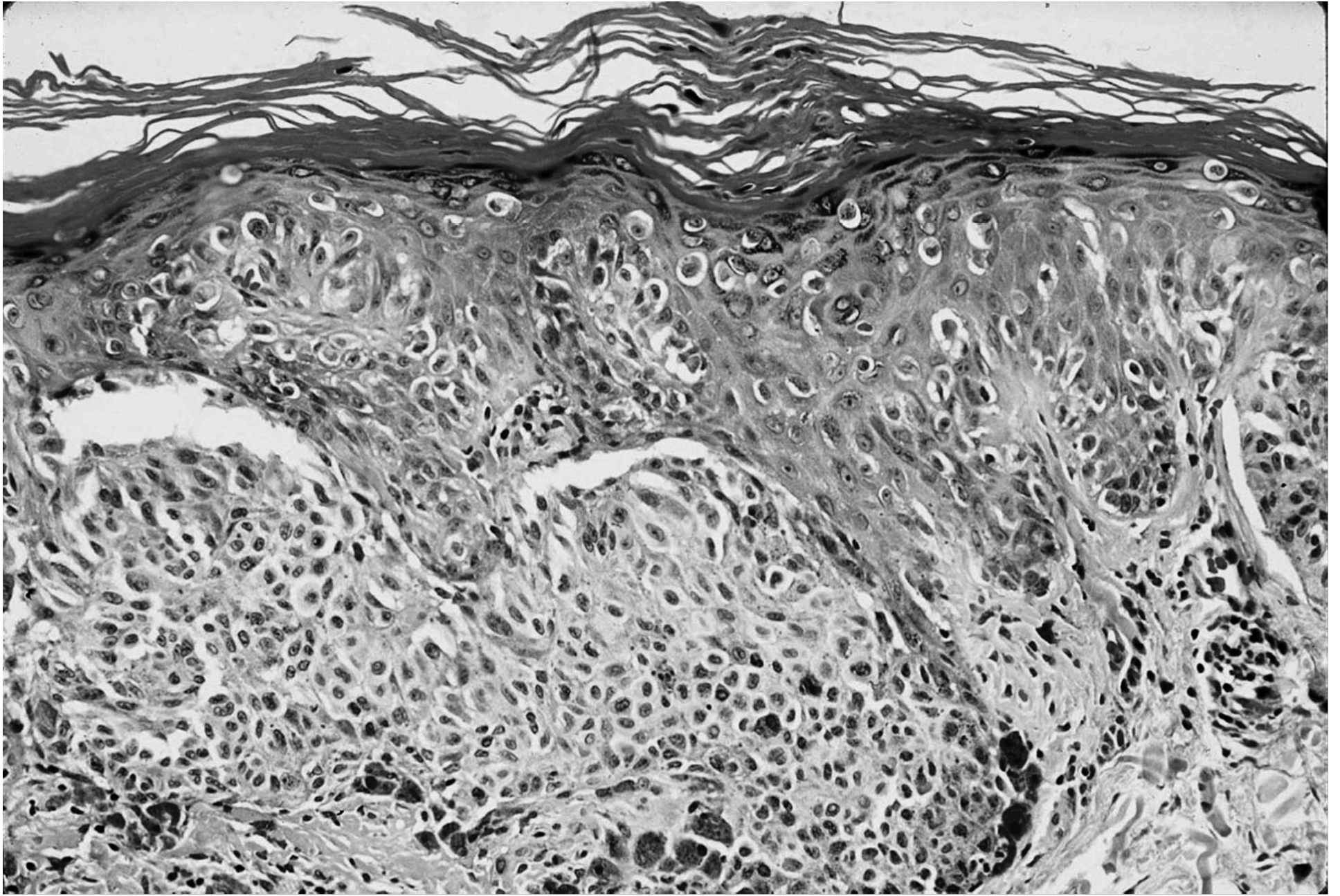

Melanoma

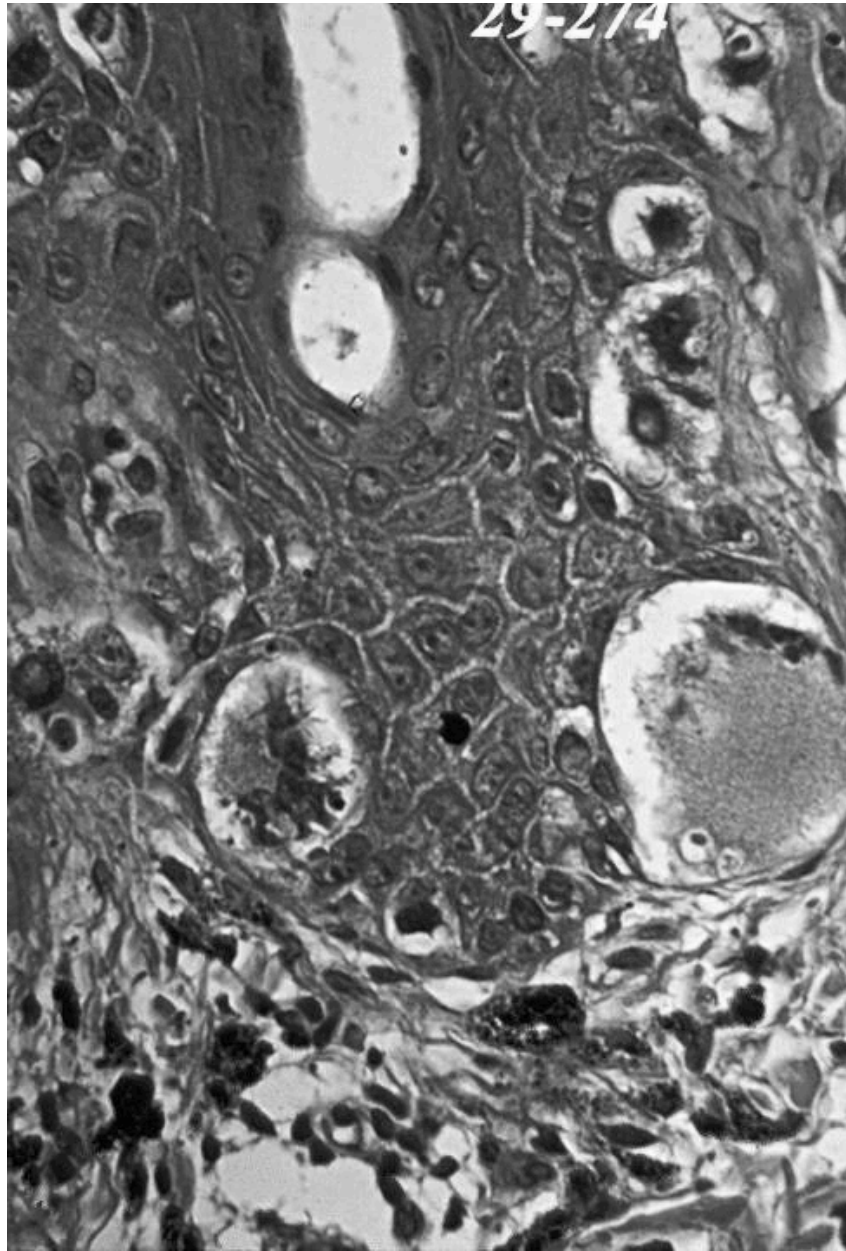

Melanoma

Melanoma Prognosis

- Depth of lesion is most important factor
 - <1 mm = 80-95% 5 year survival
 - 1-2 mm = 30-60% 5 year survival
 - 2-4 mm = 35% 5 year survival
- Presence of metastases also important

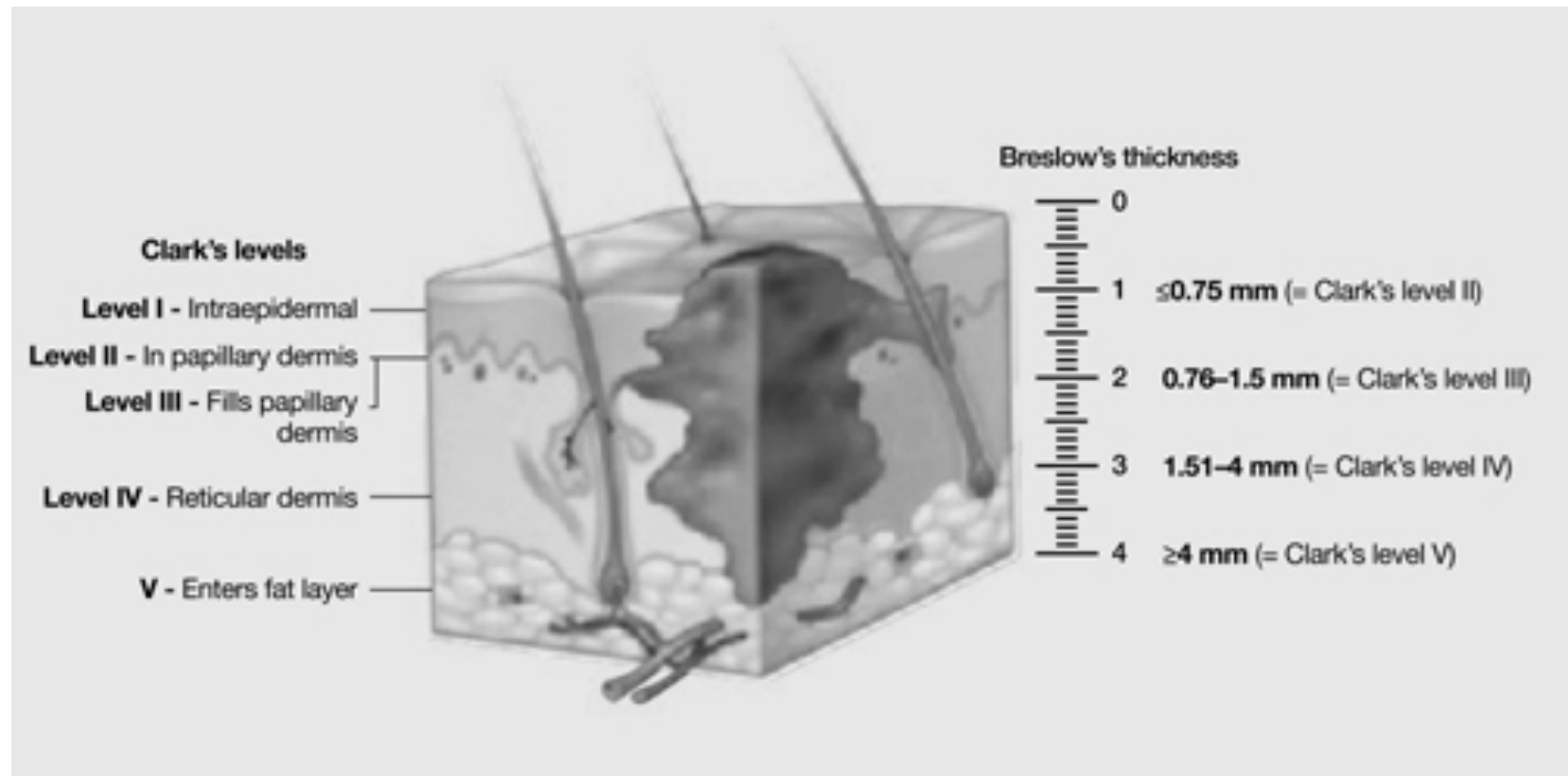

Clark and Breslow levels

Melanoma Prevention

- Avoid sun
- Wear sunscreen
- Wear protective clothing
- Monthly skin self-exams
- Physician screening of high-risk patients

Neoplastic Skin Outline

- Benign tumors
- Basal cell carcinoma
- Squamous cell carcinoma
- Melanoma
- Vascular tumors

Kaposi Sarcoma

- Malignant tumor of blood vessels
- Ashkenazy Jews
- Patients with AIDS
- Red skin bumps

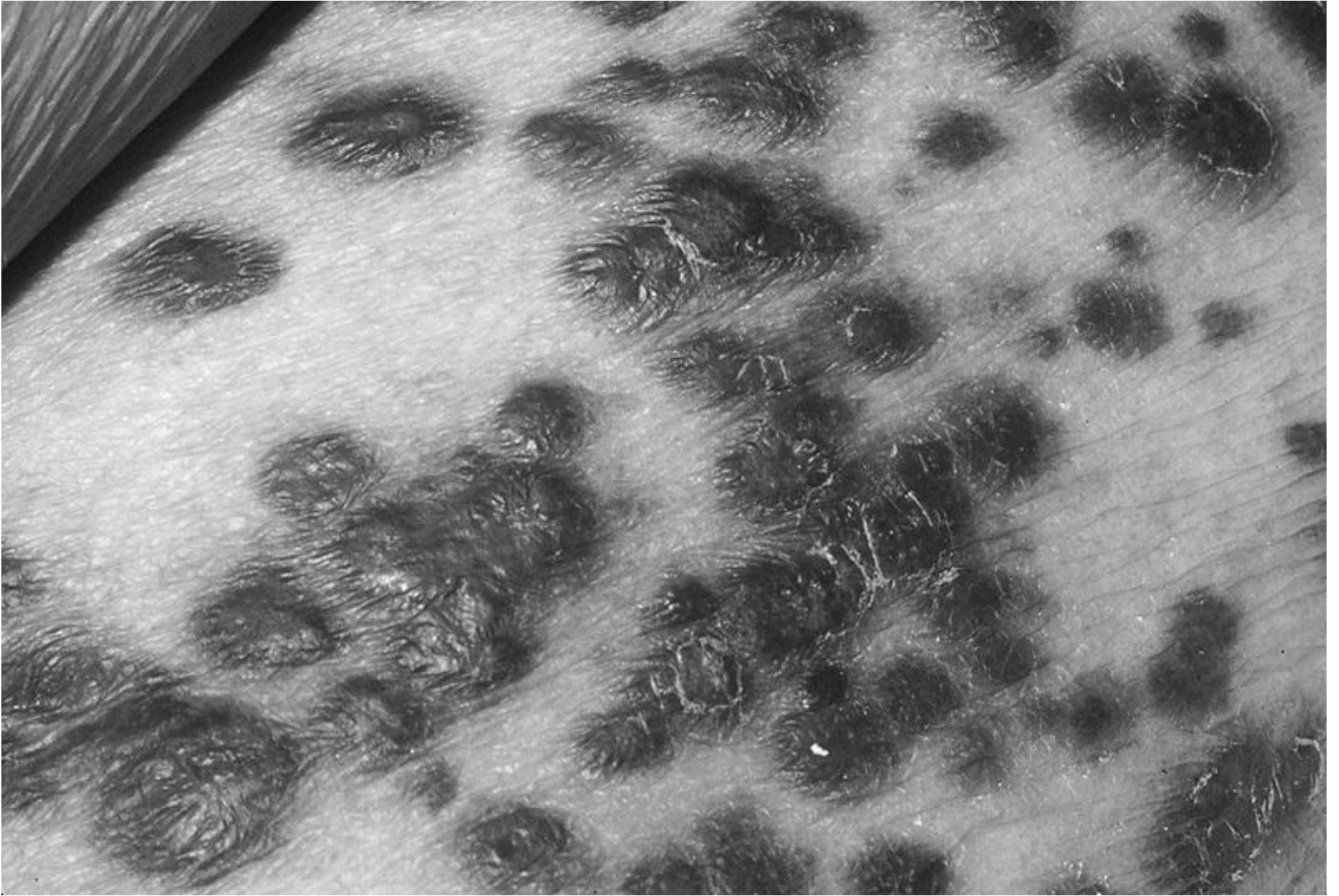

Kaposi sarcoma



Kaposi sarcoma

Angiosarcoma

- Malignant tumor of blood vessels
- Very bad prognosis



Angiosarcoma



Angiosarcoma